

A close-up photograph of a person wearing white gloves holding a petri dish. The petri dish contains a red agar medium. A white swab is visible on the surface of the agar. The background is slightly blurred, showing a laboratory setting with a perforated metal surface.

*Liquid Based Microbiology*

Simplify Specimen  
Collection, Transport,  
and Processing



Better Specimen Collection  
**Better Diagnostics**

Patented Original Technology  
for Optimal Sample Collection  
and Diagnostics

**FLOQSWAB®**

A molded plastic applicator shaft with tip (in varying dimensions) coated with Nylon® fibers, creating a thin absorbent layer allowing for quick sample uptake and elution of more than 90% of the sample.<sup>1</sup>

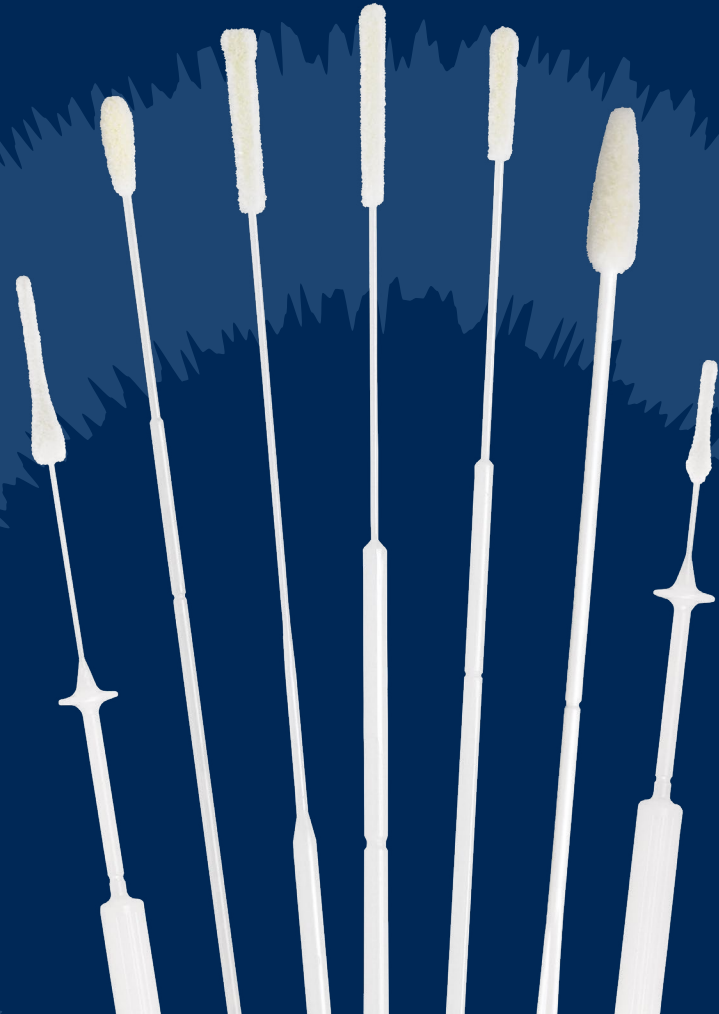

**THE HISTORY OF SWAB COLLECTION AND TRANSPORT**



Bacteriology transport systems date back to 1940, with the invention of Stuart transport medium, however 60 years would pass before the first international published standard for Microbiological transport systems was established.



The CLSI (NCCLS) M40-A created a new performance challenge for transport devices and ignited COPAN's devotion to quality and pre-analytical innovation. In 2003, flocked swabs (branded FLOQSwabs®) were invented by COPAN, paving the way for Liquid Based Microbiology (LBM) and a new era of specimen collection, transport and processing in Clinical Microbiology.



**Why Flocked?**

**Traditional Fiber Swab**

Yards of fiber wrapped around applicator

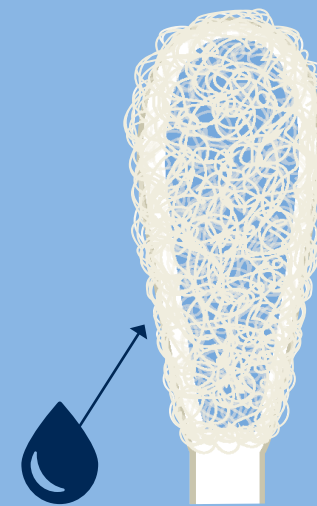

Sample is trapped in swab fibers

One swab for one test

**FLOQSwabs®**

Nylon® fibers are applied to applicator using a proprietary flocking process

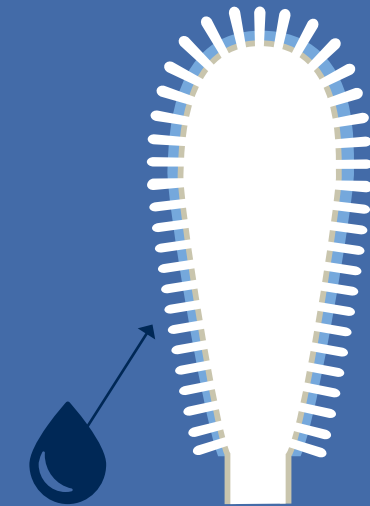

Sample stays on the surface efficiently eluting on contact with transport media

More than **90%** of sample available for testing

How many tests from one sample?

Multiple aliquots for various tests

**Patent Information**

US 8,317,728 8,114,027 8,979,784 9,011,358 13/657,949 16/448,398 9,173,779 14/448398 10,327,741 | EP1608268 | JP4579902 | AU2004226798 | CA2,515,205 | NZ541560 | SG170654 | CNZL200610099310.9

A Liquid Solution

## For Microbiology Samples

DEVELOPED BY COPAN IN 2006, Liquid Based Microbiology (LBM) combines state-of-the-art flocked swabs with media – transforming challenging samples into easy to process, multi-purpose liquid samples.

The LBM line includes collection, transport and processing systems for Clinical Microbiology samples.



SWABS



FECES



SPUTUM



### Better Diagnostics

FLOQSwabs® paired with a liquid based system give way to quantitative, measurable and consistent sample transfer. Evidence-based research shows that samples collected using FLOQSwabs® improve test sensitivity, eluting more than 90% of the specimen.<sup>1</sup>



### Reduce Costs

A broad range of testing applications eliminates costs associated with stocking and management of numerous collection devices.<sup>2</sup>



### Patient Comfort

Clinicians report better patient comfort due to ergonomic, anatomic swab design and softer texture. Additionally, because one sample can be used for multiple tests, fewer samples are collected from the patient.<sup>2,3</sup>



### Automation Ready

Liquid Based Microbiology systems are easily processed on automated specimen processors and liquid handling pipetting systems, minimizing manual handling.<sup>2</sup>

## Change Management



Ready to make the switch to better Microbiology, improved patient care and laboratory cost savings? COPAN provides hands-on expertise to facilitate new product implementation. We are available to guide you with with training, verification guidance, and more!



Evidence based, improved pathogen recovery, expanded testing capabilities, and better patient care

## Patented Liquid Based Collection and Transport System for Microbiology Swab Samples

eSwab® is a collection and transport system FDA cleared for aerobic, anaerobic and fastidious bacteria, maintaining viability for up to 48 hours at room or refrigerator temperature (*N. gonorrhoeae* survival 24 hours per CLSI standard).<sup>4</sup>



### Swabs

\* Always read the manufacturer's package insert for specific instructions regarding specimen collection and transport for the type of test kit being used.



Improved pathogen recovery for traditional bacteriology culture<sup>5-7</sup>



Swab samples are easily processed on automated specimen processors, and automatic pipettors minimizing manual handling and maximizing investment in automation



Homogeneous sample for more consistent and precise Gram stains<sup>8</sup>



Validated for molecular and rapid antigen testing on many manufacturers' platforms\*<sup>9-12</sup>

Innovative eSwab® system elutes over 90% of patient specimen into the Liquid Amies transport medium. Multiple investigations can be performed from the same sample:



Multiple culture plates<sup>9, 12-14</sup>



Automation<sup>15</sup>



Gram stains<sup>8</sup>



Rapid antigen tests\*<sup>9, 11, 12</sup>



Molecular testing\*<sup>9, 11, 12</sup>

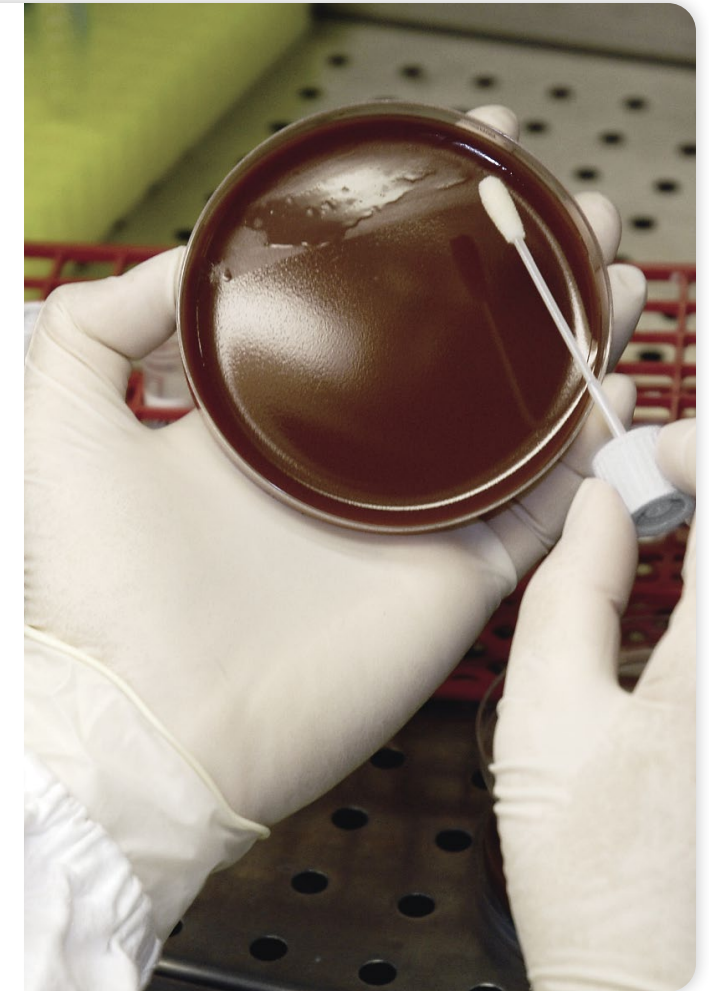

## eSwab® Collection - Quick Guide



### COLLECT

- Collect the patient sample using the swab. Avoid touching the swab applicator below the pink molded breakpoint.

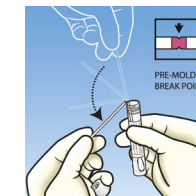

### SNAP

- Remove cap and insert the swab to the bottom of the tube.
- Holding the tube away from face, grasp the end of swab shaft and bend to break at the pink breakpoint.
- Screw the cap on tightly to prevent leakage.

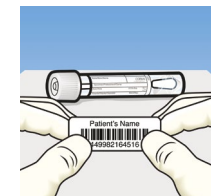

### SEND

- Identify tube with patient information and send to laboratory.

Specimen collection should be performed by health care personnel who have completed training and demonstrated competency. Always read the manufacturer's package insert for specific instruction regarding specimen collection and transport for the type of test kit being used.



*Simplify and standardize fecal sample collection, transport and processing, converting fecal matter into liquid samples*

## Patented Sample Collection and Preservation System for Enteric Bacteria

FecalSwab™ is a collection and transport system FDA cleared for enteric pathogen recovery using traditional bacteriology culture.<sup>16-17</sup>

The system is also compatible with enteric molecular assays for bacteria, viruses and parasites where package inserts indicate Cary-Blair systems for sample collection.<sup>\*9, 11, 12</sup>



**Stool**



Smaller sample quantity, eliminating the need to vent container, preventing messy accidents during processing



Compact alternative for space efficient transport compared with traditional bulky fecal containers



Stool samples are easily processed on automated specimen processors, and automatic pipettors minimizing manual handling and mess and maximizing investment in automation

\* Always read the manufacturer's package insert for specific instructions regarding specimen collection and transport for the type of test kit being used.

## FECALSWAB™ SYSTEM FOR RECTAL COLLECTION



Speed time to treatment by collecting a sample immediately, without having to wait for the patient to submit a fecal specimen<sup>22-24</sup>



Pediatric sample collection is simplified using the rectal swab rather than feces taken from diapers, which contain material that may cause interference in some tests<sup>25</sup>

Available with intuitive stopper anatomically designed to ensure the swab tip reaches the transition zone of the rectum for standardized rectal swab sample collection

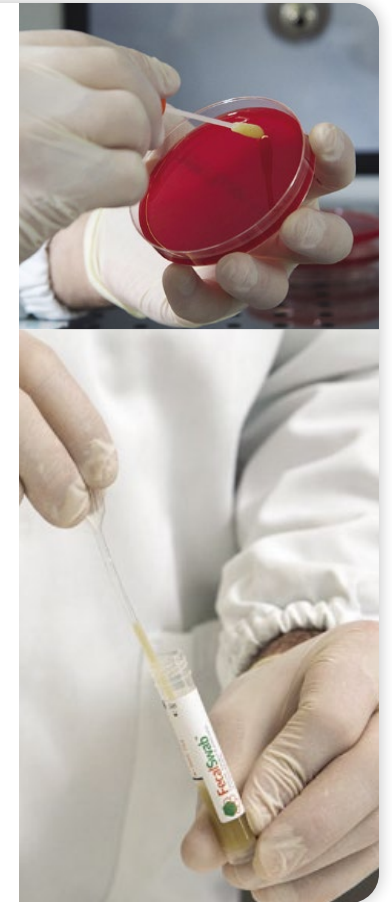

## FecalSwab™ Collection - Quick Guide



### COLLECT

- Collect a small amount of sample by rotating swab tip to cover it with feces. Avoid touching the swab applicator below the pink molded breakpoint. Bloody, slimy or watery areas should be selected when present.
- Rectal swab samples may also be used (refer to assay package insert and institution SOP).*

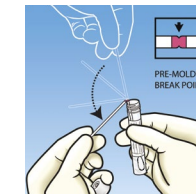

### SNAP

- Remove cap from the tube and insert the swab to the bottom of the tube.
- Mash and mix stool specimen against the side of the tube to disperse.
- Holding the tube away from face, grasp the end of swab shaft and bend to break at the pink breakpoint.
- Screw the cap on tightly to prevent leakage.

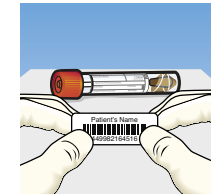

### SEND

- Identify tube with patient information and send to laboratory.

Specimen collection should be performed by health care personnel who have completed training and demonstrated competency. Always read the manufacturer's package insert for specific instruction regarding specimen collection and transport for the type of test kit being used.



Save cost and avoid reagent waste when liquifying sputum

## Sputum Liquefying System

SnotBuster™ is a mucolytic agent validated for liquefying sputum samples prior to culturing for the isolation of bacteria and fungi, without affecting morphology, growth or microscopic staining, and appearance of pathogens.<sup>26-29</sup>

Easily transfer sputum samples using COPAN invented Sputum Dipper™, a unique drill-shaped tool for managing challenging sputum samples.



**Sputum**



Sputum samples are easily managed on automated specimen processors, minimizing manual handling and maximizing investment in automation<sup>27,29</sup>



Tubes of reagent are ready to mix with sputum sample with no need for re-hydration of powder or dilution of liquid concentrate<sup>26</sup>



SL Solution allows for easier more consistent and reproducible specimen planting and streaking<sup>26,29</sup>



Minimize reagent waste and save cost by avoiding large batch mixing

### UNIQUE SPUTUM DIPPER FOR SIMPLIFIED SAMPLE PROCESSING

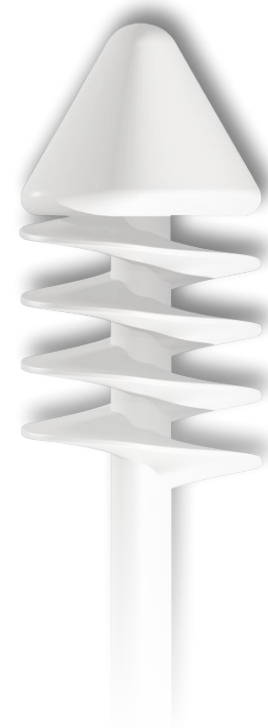

Simplify handling of challenging sputum specimens using the efficient Sputum Dipper™ tool to transfer both fluid and viscous samples



## SnotBuster™ Processing - Quick Guide



### TRANSFER

- Transfer specimen from patient container by rotating the dipper to cover with sputum.

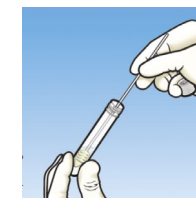

### SNAP

- Remove cap and insert the dipper to the bottom of the tube.
- Holding the tube away from face, grasp the dipper shaft to break at the breakpoint.
- Screw the cap on tightly to prevent leakage.



### PROCESS

- Vortex for 30 seconds and leave at ambient temperature for at least 15 minutes (not to exceed 6 hours).
- Mix by vortexing for an additional 3 seconds.

Always read the manufacturer's package insert for specific instruction regarding specimen collection and transport for the type of test kit being used.



*Liquid Based Microbiology Opens the Door*  
**for Automated Specimen Processing**



Converting Microbiology samples to a liquid format in standardized tubes allows laboratories to enjoy maximum utility from WASP® automated specimen processor.

## Full Laboratory Automation



**COPAN's full laboratory automation line** is a modular, scalable, and customizable solution for automated specimen processing and full specimen management, automated incubation and Digital Microbiology

**CONTACT COPAN TODAY** to streamline and standardize your specimen collection and to learn more about automation in Clinical Microbiology.

# Ordering Information



**eSwab®** combines a COPAN invented flocked swab with 1 mL of Liquid Amies in a plastic Self standing tube. The innovative system elutes over 90% of patient specimen into the liquid medium.

Cat. No.	Product Description	Packaging
<b>ESWAB® SINGLE SWAB KIT</b>		
<b>480C</b>	12X80mm tube with white capture cap filled with 1mL Liquid Amies Transport Medium + <b>1 Regular Size Flocked Swab with 80mm Breakpoint</b>	50/Pack; 10 Packs/Case
<b>481C</b>	12X80mm tube with green capture cap filled with 1mL Liquid Amies Transport Medium + <b>1 Minitip Size Flocked Swab with 80mm Breakpoint</b>	50/Pack; 10 Packs/Case
<b>482C</b>	12X80mm tube with blue non-capture cap filled with 1mL Liquid Amies Transport Medium + <b>1 Flexible Minitip Size Flocked Swab with 100mm Breakpoint</b>	50/Pack; 10 Packs/Case
<b>480CFA</b>	12X80mm tube with purple non-capture cap filled with 1mL Liquid Amies Transport Medium + <b>1 Regular Size Flocked Swab with 80mm Breakpoint</b>	50/Pack; 10 Packs/Case
<b>ESWAB® MULTI SWAB KITS</b>		
<b>493C02</b>	12X80mm tube with white capture cap filled with 1mL Liquid Amies Transport Medium + <b>1 White Regular Size Flocked Swab with 80mm Breakpoint</b> + <b>1 Pink Regular Size Flocked Swab without Breakpoint</b>	50/Pack; 10 Packs/Case
<b>493C03</b>	12X80mm tube with white capture cap filled with 1mL Liquid Amies Transport Medium + <b>1 White Regular Size Flocked Swab with 80mm Breakpoint</b> + <b>2 Pink Regular Size Flocked Swabs without Breakpoint</b>	50/Pack; 10 Packs/Case
<b>486C</b>	12X80mm tube with white capture cap filled with 1mL Liquid Amies Transport Medium + <b>1 Blue Regular Size Rayon without Breakpoint with Separate Dry Round Bottom Tube</b> + <b>1 White Regular Size Flocked Swab with 80mm Breakpoint</b>	50/Pack; 10 Packs/Case



**FecalSwab™** combines a COPAN invented flocked swab with 2 mL of Cary-Blair medium in a plastic Self standing tube with orange capture cap.

Cat. No.	Product Description	Packaging
<b>4C024S</b>	12X80mm tube filled with 2 mL Cary-Blair Medium + <b>1 Regular Size Nylon® Flocked Swab with 80 mm Breakpoint</b>	50/Pack; 10 Packs/Case
<b>4C028S</b>	12X80mm tube filled with 2 mL Cary-Blair Medium + <b>1 Regular Size Nylon® Flocked Swab with 80 mm Breakpoint and Swab Stopper</b>	50/Pack; 10 Packs/Case



The **SnotBuster™** (also known as **SLSolution™**) system combines the COPAN invented **Sputum Dipper™** with a ready to use mucolytic agent in a vacuum sealed plastic tube with capture cap.

Cat. No.	Product Description	Packaging
<b>SNOTBUSTER™ KIT</b>		
<b>0U020N.A</b>	1 mL SnotBuster™ (SLSolution™) in PET Tube + Sputum Dipper™ Transfer Device	50/box, 300/case
<b>SNOTBUSTER™ BULK MEDIA</b>		
<b>0U019N</b>	1 mL SnotBuster™ (SLSolution™) in PET Tube	50/box, 300/case
<b>SNOTBUSTER™ BULK TRANSFER DEVICE</b>		
<b>2U063S01</b>	Sputum Dipper™ Transfer Device, Individually Packaged	100/box, 1000/case

**COPAN LIQUID BASED MICROBIOLOGY PRODUCTS** are sold through our valued distribution partners. Please contact your preferred vendor for pricing and further ordering details.

## Scientific References

- 1 Copan Group. Data on file - Internal elution studies.
- 2 Fontana, C., Favaro, M., & Favalli, C. (2013). *How liquid-based microbiology can change the workflow in microbiology laboratories*. *Advances in Microbiology*, 3(6), 504-510. <https://doi.org/10.4236/aim.2013.36067>
- 3 Bjerre, R. D., Hugerth, L. W., et al. (2019). *Effects of sampling strategy and DNA extraction on human skin microbiome investigations*. *Scientific Reports*, 9, 17287. <https://doi.org/10.1038/s41598-019-53599-z>
- 4 Copan Diagnostics. (2023). *Copan Liquid Amies Elution Swab (ESwab®) Collection and Transport System: Product insert & how-to-use guide (HPC030R05)*. Copan Diagnostics.
- 5 Van Horn, K. G., Audette, C. D., et al. (2008). *Comparison of 3 swab transport systems for direct release and recovery of aerobic and anaerobic bacteria*. *Diagnostic Microbiology and Infectious Disease*, 62(4), 455-461. <https://doi.org/10.1016/j.diagmicrobio.2008.08.004>
- 6 Tan, T. Y., Ng, L. S. Y., Sim, D. M. F., et al. (2014). *Evaluation of bacterial recovery and viability from three different swab transport systems*. *Pathology*, 46(3), 261-266. <https://doi.org/10.1097/PAT.0000000000000074>
- 7 Yarbrough, M. L., Warren, D. K., et al. (2018). *Multicenter evaluation of the Xpert MRSA NxG assay for detection of methicillin-resistant Staphylococcus aureus in nasal swabs*. *Journal of Clinical Microbiology*, 56(1), e01381-17. <https://doi.org/10.1128/JCM.01381-17>
- 8 Fontana, C., Favaro, M., Limongi, D., Pivonkova, J., & Favalli, C. (2009). *Comparison of the ESwab collection and transportation system to an Amies gel transport system for Gram stain of clinical specimens*. *BMC Research Notes*, 2, 244. <https://doi.org/10.1186/1756-0500-2-244>
- 9 Van, T. T., Cox, L. M., et al. (2017). *Prevalence of Fusobacterium necrophorum in children presenting with pharyngitis*. *Journal of Clinical Microbiology*, 55(4), 1147-1153. <https://doi.org/10.1128/JCM.02174-16>
- 10 Bjerre, R. D., Hugerth, L. W., et al. (2019). *Effects of sampling strategy and DNA extraction on human skin microbiome investigations*. *Scientific Reports*, 9(1), 17287. <https://doi.org/10.1038/s41598-019-53599-z>
- 11 Beck, E., Ross, P., et al. (2018). *Evaluation of three rapid molecular assays for the detection of Group A Streptococcus*. *Open Forum Infectious Diseases*, 5(Suppl 1), S679-S680. <https://doi.org/10.1093/ofid/ofy210.1942>
- 12 Van, T. T., Cox, L. M., et al. (2017). *Prevalence of Fusobacterium necrophorum in children presenting with pharyngitis*. *Journal of Clinical Microbiology*, 55(4), 1147-1153. <https://doi.org/10.1128/JCM.02174-16>
13. Cleveland Clinic Laboratories. (2024). *Microbiology specimen collection & transport guidelines*. Cleveland Clinic. Retrieved from <https://clevelandcliniclabs.com/laboratory-resources/specimen-collection-transport/>
14. Plapp, F. (2014). *E Swab Collection System*. ClinLab Navigator. <https://www.clinlabnavigator.com/blog/e-swab-collection-system>
- 15 Fontana, C., Favaro, M., & Favalli, C. (2013). *How liquid-based microbiology can change the workflow in microbiology laboratories*. *Advances in Microbiology*, 3(6), 504-510. <https://doi.org/10.4236/aim.2013.36067>
- 16 Copan Diagnostics. (2016). *Copan FecalSwab Collection, Transport, and Preservation System of Enteric Bacteria: Product insert & how-to-use guide (HPC021B Rev. 02)*. Copan Diagnostics.
- 17 Massip, C., Guet-Revillet, H., Grare, M., Sommet, A., & Dubois, D. (2018). *Enhanced culture recovery of Campylobacter with modified Cary-Blair medium: A practical field experience*. *Journal of Microbiological Methods*, 149, 20-24. <https://doi.org/10.1016/j.mimet.2018.05.001>
- 18 Walker, C. R., et al. (2019). *Evaluation of anatomically designed flocced rectal swabs for use with the BioFire FilmArray® gastrointestinal panel for detection of enteric pathogens in children admitted to hospital with severe gastroenteritis*. *Journal of Clinical Microbiology*, 57(12), e00962-19. <https://doi.org/10.1128/jcm.00962-19>
- 19 Richard-Greenblatt, M., Rutherford, C., Luinstra, K., Cárdenas, A. M., Pang, X. L., Jayaratne, P., & Smieja, M. (2020). *Evaluation of the FecalSwab for stool specimen storage and molecular detection of enteropathogens on the BD Max system*. *Journal of Clinical Microbiology*, 58(9), e00178-20. <https://doi.org/10.1128/JCM.00178-20>
- 20 Rojas, H., Luinstra, K., Smieja, M., & Jayaratne, P. (2020). *FecalSwab with BD MAX Panels*. *Diagnostic Microbiology and Infectious Disease*, 97(1), 115055. <https://doi.org/10.1016/j.diagmicrobio.2019.115055>
- 21 Silbert, S., Gostnell, A., Kubasek, C., & Widen, R. (2017). *Evaluation of the new FecalSwab system for maintaining stability of stool samples submitted for molecular tests*. *Journal of Clinical Microbiology*, 55(5), 1588-1590. <https://doi.org/10.1128/JCM.00273-17>
- 22 Chapin, K., & Leblanc, L. (2016). *Evaluation of two multiplex molecular gastrointestinal panels using rectal swab specimens versus Cary-Blair stool in pediatric patients with acute gastroenteritis*. *Open Forum Infectious Diseases*, 3(Suppl 1), 1214. <https://doi.org/10.1093/ofid/ofx1214>
- 23 Freedman, S. B., Xie, J., Nettel-Aguirre, A., Lee, B., Chui, L., Pang, X. L., et al. (2017). *Enteropathogen detection in children with diarrhoea or vomiting comparing rectal flocced swabs with stool specimens: An outpatient cohort study*. *Lancet Gastroenterology & Hepatology*, 2(9), 662-669. [https://doi.org/10.1016/S2468-1253\(17\)30160-7](https://doi.org/10.1016/S2468-1253(17)30160-7)
- 24 Jean, S., Yarbrough, M. L., Anderson, N. W., & Burnham, C.-A. D. (2019). *Culture of rectal swab specimens for enteric bacterial pathogens decreases time to test result while preserving assay sensitivity compared to bulk fecal specimens*. *Journal of Clinical Microbiology*, 57(6), e02077-18. <https://doi.org/10.1128/JCM.02077-18>
- 25 Rady Children's Hospital. (2024). *Stool test: Bacteria culture*. Rady Children's Hospital. <https://www.rchsd.org/health-article/muestra-de-heces-cultivo-bacteriano>
- 26 Copan Diagnostics. (2018). *SL Solution: Package insert and how-to-use guide (HPC129 Rev. 00)*. Copan Diagnostics.
- 27 McCarter, Y. S., Reynolds, M., & Goglia, A. (2021). *Efficacy of a novel device using dithiothreitol in processing lower respiratory tract specimens for routine Gram stain and culture*. Poster presented at the American Society for Microbiology (ASM) Annual Meeting, Jacksonville, FL.
- 28 Young, C., Cullen, K., LeBar, W., & Newton, D. (2011). *Use of COPAN SL solution for processing sputum from patients with and without cystic fibrosis*. Poster presented at the American Society for Microbiology (ASM) Annual Meeting, New Orleans, LA.
- 29 Silbert, S., Knight, S., Fenton, L., & Widen, R. (2012). *Evaluation of the Copan SL solution to improve sputum culture*. Poster presented at the American Society for Microbiology (ASM) Annual Meeting, San Francisco, CA.



These products may not be available in all Countries. Please refer to [www.copanusa.com](http://www.copanusa.com) for the most recent version of this document. Always consult product technical documentation for complete information. The use of this product in association with diagnostic kits or instrumentation should be validated by the end user. All trademarks, logos and brand names are the property of their respective owners. ©2024 COPAN Diagnostics Inc. All rights reserved.  
Code: LBM Brochure\_10\_2024

[COPANUSA.com](http://COPANUSA.com) 800.216.4016 @COPANUSA [communications@copanusa.net](mailto:communications@copanusa.net) /COPAN.USA

**COPAN Diagnostics, Inc.**

26055 Jefferson Avenue | Murrieta, CA 92562 USA